

DAYS OF WINE AND ROSES

CONDUCTOR'S GUIDE

HENRY MANCINI; JOHNNY MERCER
Arr. by John Kinyon

Moderate

Bequine tempo (♩ = ♩)

(A) *Tutti* *Brass*

Saxs.

(B)

Saxs.

(C)

Tutti

(D) *Solo Trop.* *ff* *p*

Tutti *Saxs.* *mf*

21887-24

© MCMLXII by M. WITMARK & SONS

© MCMLXIII by M. WITMARK & SONS

Publisher Member of A. S. C. A. P.

International Copyright Secured

Made in U. S. A.

ALL RIGHTS RESERVED INCLUDING PUBLIC PERFORMANCE FOR PROFIT

The making of any unauthorized adaptation, arrangement or copy of this publication, or any part thereof, is an infringement of copyright and subjects the infringer to severe penalties under the Copyright Law.

(E)

Trbs.

Trpt. Saxes.

(F)

(G)

f Saxes.

Tutti

(H)

ff Saxes mf

DAYS OF WINE AND ROSES

LEAD SHEET

HENRY MANCINI; JOHNNY MERCER
Arr. by John Kinyon

Moderate 3 Beguine tempo (Voice)

The
days of wine and roses Laugh and
run a-way Like a child at play, Through the
meadow-land toward a closing door, A door marked "Never-
more," That wasn't there before. The
lone ly night dis-closes Just a
pass-ing breeze Filled with mem-o-ries Of the
gold-en smile that in-tro-duced me to The
days of wine and roses and you.

(A) (B) (C) (D) (E) (F) (G) (H)

8 8 8 10

© MCMLXII by M. WITMARK & SONS

© MCMLXIII by M. WITMARK & SONS
Publisher Member of A.S.C.A.P.

International Copyright Secured

Made in U. S. A.

ALL RIGHTS RESERVED INCLUDING PUBLIC PERFORMANCE FOR PROFIT

The making of any unauthorized adaptation, arrangement or copy of this publication, or any part thereof, is an infringement of copyright and subjects the infringer to severe penalties under the Copyright Law.

DAYS OF WINE AND ROSES

1st SAX. - Eb ALTO

HENRY MANCINI; JOHNNY MERCER
Arr. by John Kinyon

Moderate

Beguine tempo

© MCMLXII by M. WITMARK & SONS

© MCMLXIII by M. WITMARK & SONS

Publisher Member of A.S.C.A.P.

International Copyright Secured Made in U.S.A.

ALL RIGHTS RESERVED INCLUDING PUBLIC PERFORMANCE FOR PROFIT

The making of any unauthorized adaptation, arrangement or copy of this publication, or any part thereof, is an infringement of copyright and subjects the infringer to severe penalties under the Copyright Law.

DAYS OF WINE AND ROSES

3rd SAX. - E \flat ALTO

HENRY MANCINI; JOHNNY MERCER
Arr. by John Kinyon

Moderate

Beguine tempo

© MCMLXII by M. WITMARK & SONS

© MCMLXIII by M. WITMARK & SONS

Publisher Member of A. S. C. A. P.

International Copyright Secured

Made in U. S. A.

ALL RIGHTS RESERVED INCLUDING PUBLIC PERFORMANCE FOR PROFIT

The making of any unauthorized adaptation, arrangement or copy of this publication, or any part thereof.

DAYS OF WINE AND ROSES

2nd SAX. - B \flat TENOR

HENRY MANCINI; JOHNNY MERCER
Arr. by John Kinyon

Moderate

Beguine tempo

© MCMLXII by M. WITMARK & SONS

© MCMLXIII by M. WITMARK & SONS

Publisher Member of A.S.C.A.P.

International Copyright Secured

Made in U.S.A.

ALL RIGHTS RESERVED INCLUDING PUBLIC PERFORMANCE FOR PROFIT

The making of any unauthorized adaptation, arrangement or copy of this publication, or any part thereof, is an infringement of copyright and subjects the maker to the payment of damages.

END

SAXES 'N' STRINGS
TEXAS

DAYS OF WINE AND ROSES

4th SAX. - Bb TENOR

HENRY MANCINI; JOHNNY MERCER
Arr. by John Kinyon

Moderate

Beguine tempo

DAYS OF WINE AND ROSES

HENRY MANCINI; JOHNNY MERCER
Arr. by John Kinyon

5th SAX. - Eb ALTO
Moderate

Begaine tempo

© MCMLXII by M. WITMARK & SONS

© MCMLXIII by M. WITMARK & SONS

Publisher Member of A. S. C. A. P.

International Copyright Secured Made in U. S. A.

ALL RIGHTS RESERVED INCLUDING PUBLIC PERFORMANCE FOR PROFIT

The making of any unauthorized adaptation, arrangement, or copy of this publication, or any part thereof

DAYS OF WINE AND ROSES

1st B♭ TRUMPET

HENRY MANCINI; JOHNNY MERCER
Arr. by John Kinyon

Moderate *Beguine tempo*

- Staff B: Continues the melody.
- Staff F: Starts with a circled '6' and the instruction 'OPEN'.

© MCMLXII by M. WITMARK & SONS

© MCMLXIII by M. WITMARK & SONS

Publisher Member of A.S.C.A.P.

International Copyright Secured

Made in U.S.A.

ALL RIGHTS RESERVED INCLUDING PUBLIC PERFORMANCE FOR PROFIT

The making of any unauthorized adaptation, arrangement or copy of this publication, or any part thereof, is an infringement of copyright and subjects the infringer to severe penalties under the Copyright Law.

DAYS OF WINE AND ROSES

HENRY MANCINI; JOHNNY MERCER
Arr. by John Kinyon

2nd Bb TRUMPET

Moderate *Beguine tempo*

© MCMLXII by M. WITMARK & SONS

© MCMLXIII by M. WITMARK & SONS

Publisher Member of A.S.C.A.P.

International Copyright Secured

Made in U.S.A.

ALL RIGHTS RESERVED INCLUDING PUBLIC PERFORMANCE FOR PROFIT

The making of any unauthorized adaptation, arrangement or copy of this publication, or any part thereof, is an infringement of copyright and subjects the infringer to severe penalties under the Copyright Law.

DAYS OF WINE AND ROSES

HENRY MANCINI; JOHNNY MERCER
Arr. by John Kinyon

3rd B \flat TRUMPET

Moderate

Beguine tempo

(A)

(B)

(C) 7 (D)

2 (E) 4 IN HAT

(F) 7 OPEN

(G)

(H)

2

DAYS OF WINE AND ROSES

HENRY MANCINI; JOHNNY MERCER
Arr. by John Kinyon

4th B♭ TRUMPET

Moderate Beguine tempo

© MCMLXII by M. WITMARK & SONS

© MCMLXIII by M. WITMARK & SONS

Publisher Member of A. S. C. A. P.

International Copyright Secured

Made in U. S. A.

ALL RIGHTS RESERVED INCLUDING PUBLIC PERFORMANCE FOR PROFIT

The making of any unauthorized adaptation, arrangement or copy of this publication, or any part thereof, is an infringement of copyright and subjects the infringer to severe penalties under the Copyright Law.

DAYS OF WINE AND ROSES

1st TROMBONE

HENRY MANCINI; JOHNNY MERCER
Arr. by John Kinyon

Moderate

Beguine tempo

(A)

(B)

(C) 7 (D)

2 (E) 3 *Soli*

(F) 7

(G) *f*

(H)

ff 2 *mf*

© MCMLXII by M. WITMARK & SONS
© MCMLXIII by M. WITMARK & SONS
Publisher Member of A.S.C.A.P.

International Copyright Secured Made in U. S. A.
ALL RIGHTS RESERVED INCLUDING PUBLIC PERFORMANCE FOR PROFIT
The making of any unauthorized adaptation, arrangement or copy of this publication, or any part thereof,
is an infringement of copyright and subjects the infringer to severe penalties under the Copyright Law.

DAYS OF WINE AND ROSES

HENRY MANCINI; JOHNNY MERCER
Arr. by John Kinyon

2nd TROMBONE

Moderate

Beguine tempo

DAYS OF WINE AND ROSES

3rd TROMBONE

HENRY MANCINI; JOHNNY MERCER
Arr. by John Kinyon

Moderate

Beguine tempo

(A)

(B)

(C) 7 (D)

2 (E) 3 *Soli*

(F) 7

(G)

(H)

2

© MCMLXII by M. WITMARK & SONS

© MCMLXIII by M. WITMARK & SONS

Publisher Member of A.S.C.A.P.

International Copyright Secured

Made in U.S.A.

ALL RIGHTS RESERVED INCLUDING PUBLIC PERFORMANCE FOR PROFIT

The making of any unauthorized adaptation, arrangement or copy of this publication, or any part thereof, is an infringement of copyright and subjects the infringer to severe penalties under the Copyright Law.

DAYS OF WINE AND ROSES

HENRY MANCINI; JOHNNY MERCER
Arr. by John Kinyon

4th TROMBONE

Moderate

Beguine tempo

(A)

(B)

(C) 7 (D)

2 (E) 3 *sol*

(F) 7

(G)

(H)

2

© MCMLXII by M. WITMARK & SONS

© MCMLXIII by M. WITMARK & SONS

Publisher Member of A. S. C. A. P.

International Copyright Secured

Made in U. S. A.

ALL RIGHTS RESERVED INCLUDING PUBLIC PERFORMANCE FOR PROFIT

The making of any unauthorized adaptation, arrangement or copy of this publication, or any part thereof, is an infringement of copyright and subjects the infringer to severe penalties under the Copyright Law.

DAYS OF WINE AND ROSES

GUITAR

HENRY MANCINI; JOHNNY MERCER
Arr. by John Kinyon

Moderate

Beguine tempo

Chords: Bm^7_5 B^b_9 Am^7 Dm^7 Gm^7 C^7_9 F^6

f

(A) Chords: F Cm^6 D^7_5 D^9

mf

Chords: Gm^7 E^b_9

(B) Chords: Am^7 Dm^7 Gm^7

Chords: Em^7_5 A^7 Dm^7_5 G^9 Gm^7 C^7_9

(C) Chords: F Cm^6 D^7_5 D^9

Chords: Gm^7 E^b_9

(D) Chords: Am^7 Dm^7 Bm^7_5 B^b_9

ff

Chords: Am^7 Dm^7 Gm^7 C^9 F B^o_7 Gm^7 C^7

© MCMLXII by M. WITMARK & SONS

© MCMLXIII by M. WITMARK & SONS

Publisher Member of A.S.C.A.P.

International Copyright Secured

Made in U.S.A.

ALL RIGHTS RESERVED INCLUDING PUBLIC PERFORMANCE FOR PROFIT

The making of any unauthorized adaptation, arrangement or copy of this publication, or any part thereof, is an infringement of copyright and subjects the infringer to severe penalties under the Copyright Law.

(E) *F* *Cm6* *D7-5* *D9*

mf

Gm7 *Eb9*

(F) *Am7* *Dm7* *Gm7*

Em7-5 *A7* *Dm7-5* *G9* *Gm7* *D7-9* *Ab9+5* *Ab9*

(G) *G* *Dm6* *E7-5* *E9*

f

Am7 *F9*

(H) *Bm7* *Em7* *Dbm7-5*

C9 *Bm7* *Em7* *Am7* *D7-9*

mf

G6 *F9* *Gmaj7*

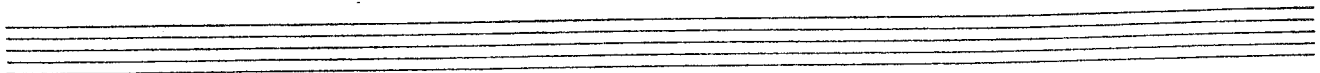

DAYS OF WINE AND ROSES

HENRY MANCINI; JOHNNY MERCER
Arr. by John Kinyon

PIANO

Moderate - Beguine tempo (Voice)

The score is written for piano in 4/4 time. It consists of five systems of music. The first system is marked 'Moderate' and includes a vocal line with the lyrics 'Days of wine and roses' and a piano accompaniment. The tempo changes to 'Beguine tempo' for the vocal line. The second system is marked 'mf' and contains two systems of piano accompaniment. The third system contains two systems of piano accompaniment. The fourth system is marked 'B' and contains two systems of piano accompaniment. The fifth system contains two systems of piano accompaniment. Chord symbols are provided for the piano accompaniment.

Chord symbols: Bm^7-5 , Bb^9 , Am^7 , Dm^7 , Gm^7 , C^7-9 , $F6$, F , $Cm6$, D^7-5 , D^9 , Gm^7 , E^b9 , Am^7 , Dm^7 , Gm^7 , Em^7-5 , A^7 , Dm^7-5 , G^9 , Gm^7 , C^7-9

© MCMLXII by M. WITMARK & SONS

© MCMLXIII by M. WITMARK & SONS
Publisher Member of A. S. C. A. P.

International Copyright Secured

Made in U. S. A.

ALL RIGHTS RESERVED INCLUDING PUBLIC PERFORMANCE FOR PROFIT

The making of any unauthorized adaptation, arrangement or copy of this publication, or any part thereof, is an infringement of copyright and subjects the infringer to the usual remedies under the Copyright Law.

Piano

Days of Wine and Roses

Chord progressions and dynamics:

- System 1: F, Cm6, D7-5, D9
- System 2: Gm7, Eb9
- System 3: Am7, Dm7, ff Bm7-5, Bb9
- System 4: p Am7, Dm7, Gm7, C9, F, Bb7, Gm7, C7
- System 5: Cm6, D7-5, D9
- System 6: Gm7, Eb9

Piano

Days of Wine and Roses

System 1 (Section F): Chords include Am7, Dm7, and Gm7.

System 2: Chords include Em7-5, A7, Dm7-5, G9, Gm7, D7-9, Ab9+5, and Ab9.

System 3 (Section G): Chords include G, Dm6, E7-5, and E9.

System 4: Chords include Am7 and F9.

System 5 (Section H): Chords include Bm7, Em7, Dm7-5, C9, Bm7, and Em7. Dynamics include *ff* and *mf*.

System 6: Chords include Am7, D7-9, G6, F9, and Gm7.

DAYS OF WINE AND ROSES

HENRY MANCINI; JOHNNY MERCER
Arr. by John Kinyon

STRING BASS

Moderate pizz.

Beguine tempo

(A)

(B)

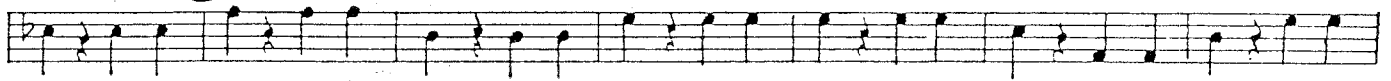

(C)

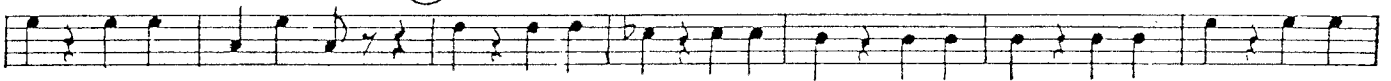

(D)

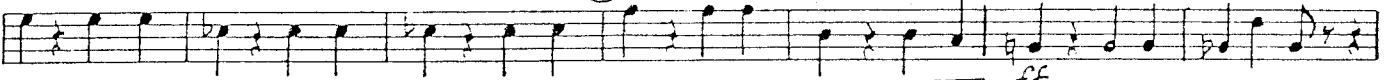

(E)

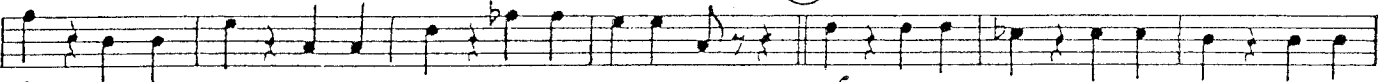

(F)

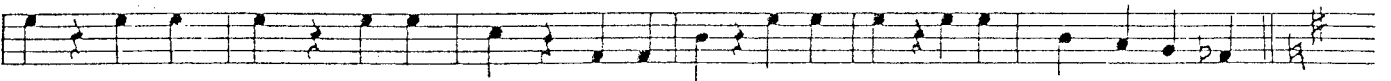
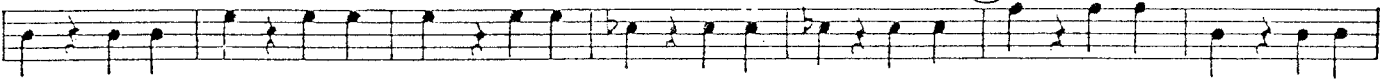

(G)

(H)

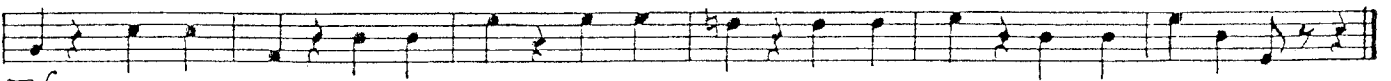
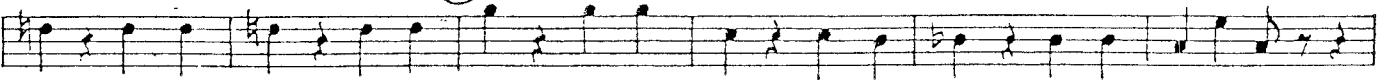

© MCMLXII by M. WITMARK & SONS

© MCMLXIII by M. WITMARK & SONS

Publisher Member of A.S.C.A.P.

International Copyright Secured Made in U.S.A.

ALL RIGHTS RESERVED INCLUDING PUBLIC PERFORMANCE FOR PROFIT

DAYS OF WINE AND ROSES

BASS TUBA

HENRY MANCINI; JOHNNY MERCER
Arr. by John Kinyon

Moderate

Bequie tempo

© MCMLXII by M. WITMARK & SONS

© MCMLXIII by M. WITMARK & SONS

Publisher Member of A.S.C.A.P.

International Copyright Secured

Made in U. S. A.

ALL RIGHTS RESERVED INCLUDING PUBLIC PERFORMANCE FOR PROFIT

The making of any unauthorized adaptation, arrangement or copy of this work is prohibited.

DAYS OF WINE AND ROSES

HENRY MANCINI; JOHNNY MERCER
Arr. by John Kinyon

DRUMS

Moderate

Beguine tempo

(A)

(B)

(C)

(D)

(E)

(F)

(G)

(H)

© MCMLXII by M. WITMARK & SONS

© MCMLXIII by M. WITMARK & SONS

Publisher Member of A.S.C.A.P.

International Copyright Secured

Made in U.S.A.

ALL RIGHTS RESERVED INCLUDING PUBLIC PERFORMANCE FOR PROFIT

The making of any unauthorized adaptation, arrangement or copy of this publication, or any part thereof,